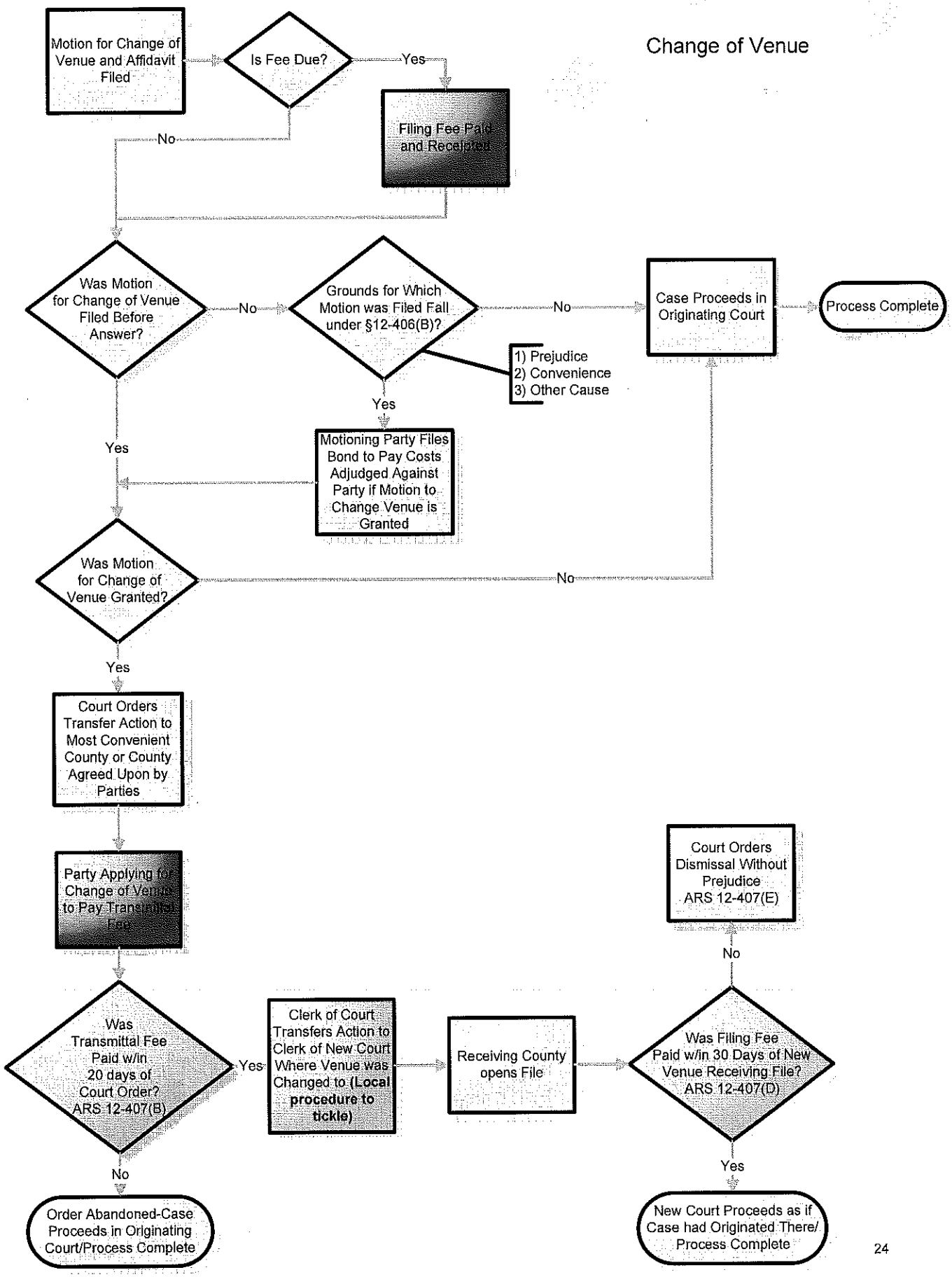Change of Venue