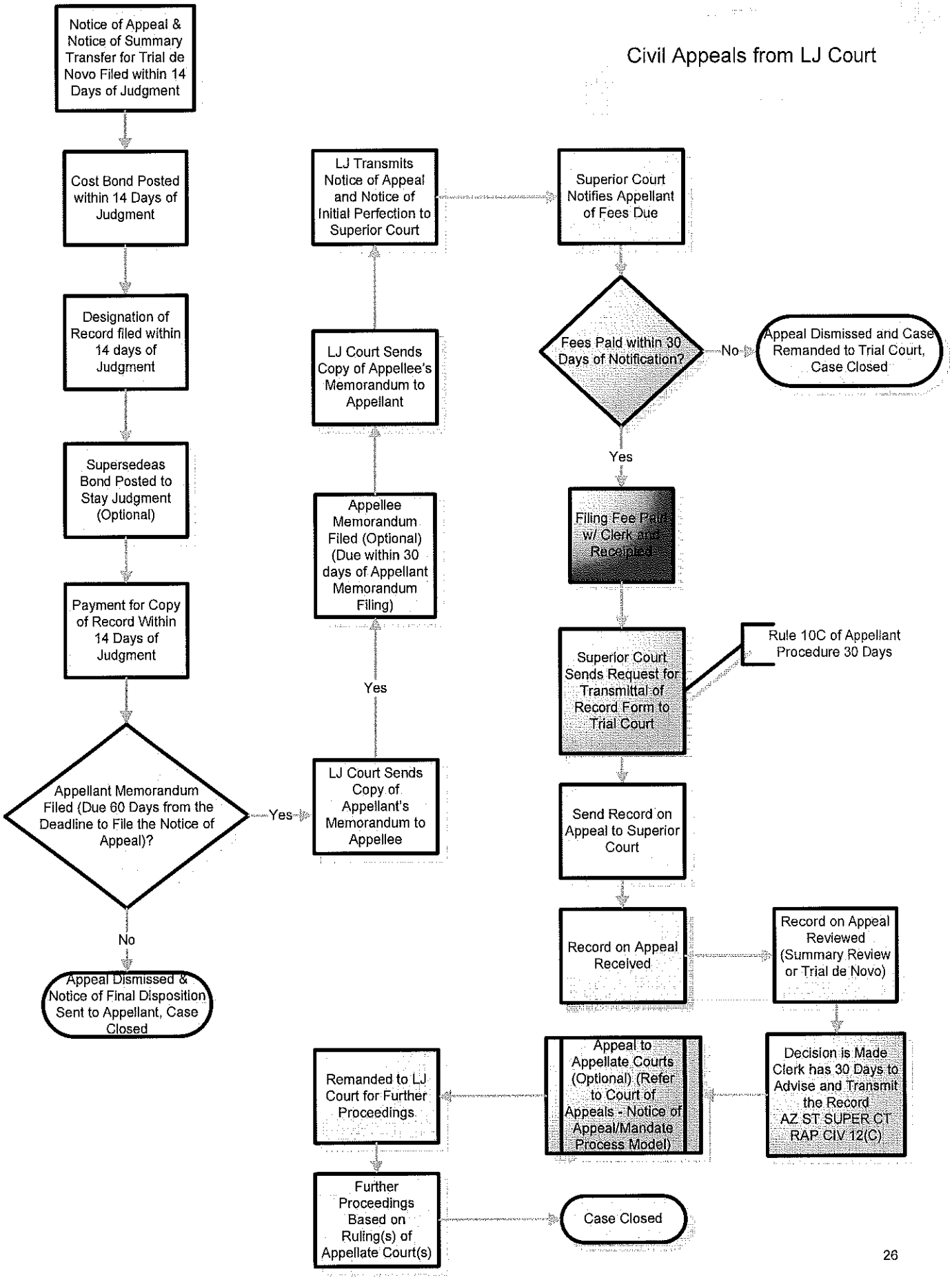Civil Appeals from LJ Court