

EXHIBITS
Objection to Motion for Injunctive Relief
Knight v. Ludwig, et al.

<u>Exhibit</u>	<u>Description</u>
A	Photograph of the Rovno residence that depicts its current state of construction the week of November 26, 2018
B	Photograph of 1951 E. Desert Drive owned by Sanaye Siavosh depicting status of this single family residence as it existed the week of November 26, 2018.
C	Recorded plat for Tract 4076-B
D	Recorded plat for Tract 4163
E	Copies of the tract residences aerial view
F	Photographs of signage

Knight v. Ludwig, et al.
Mohave County Superior Court
Docket No. CV-2018-04003

EXHIBIT A

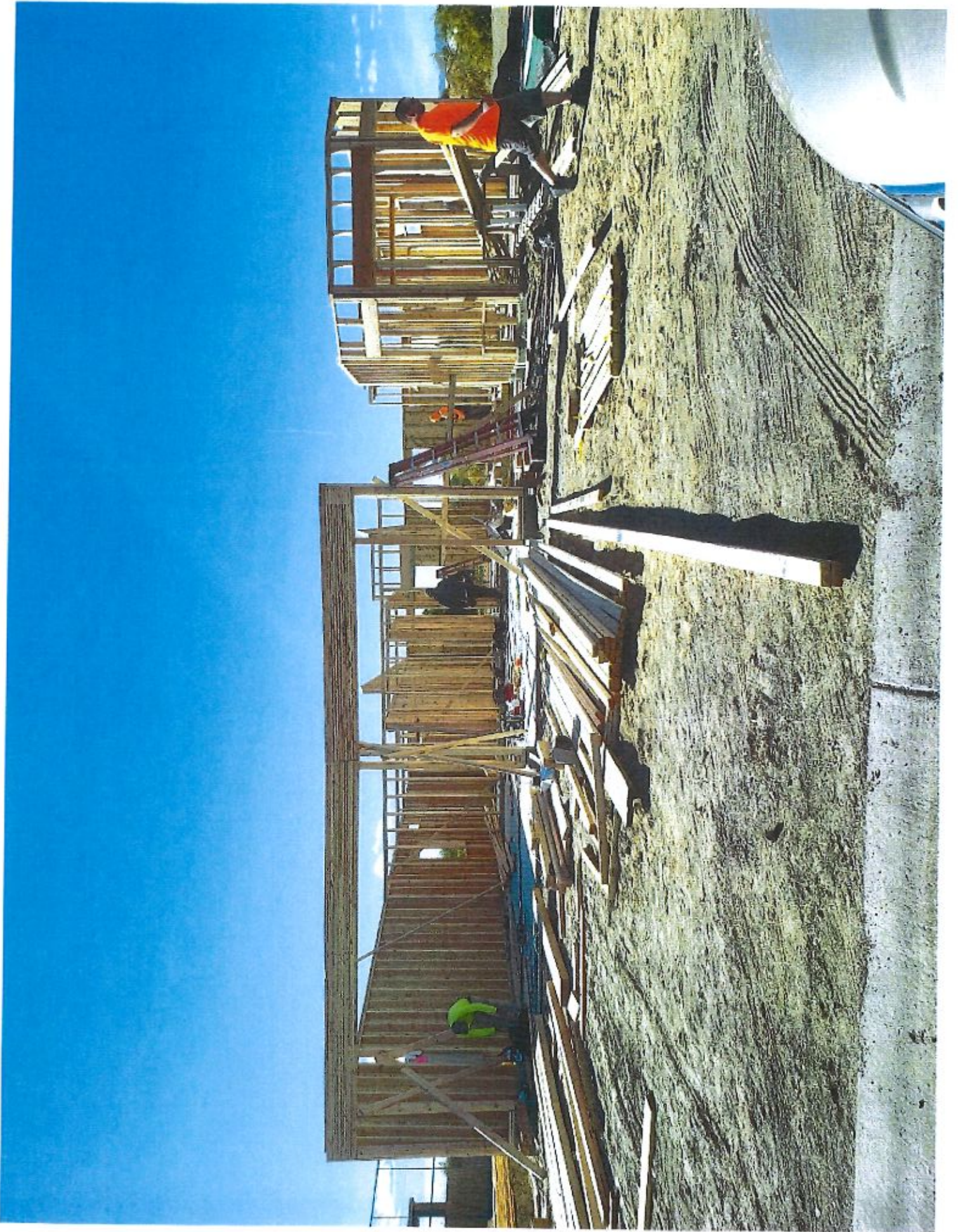

Knicht v. Ludwig, et al.
Mohave County Superior Court
Docket No. CV-2018-04003

EXHIBIT B

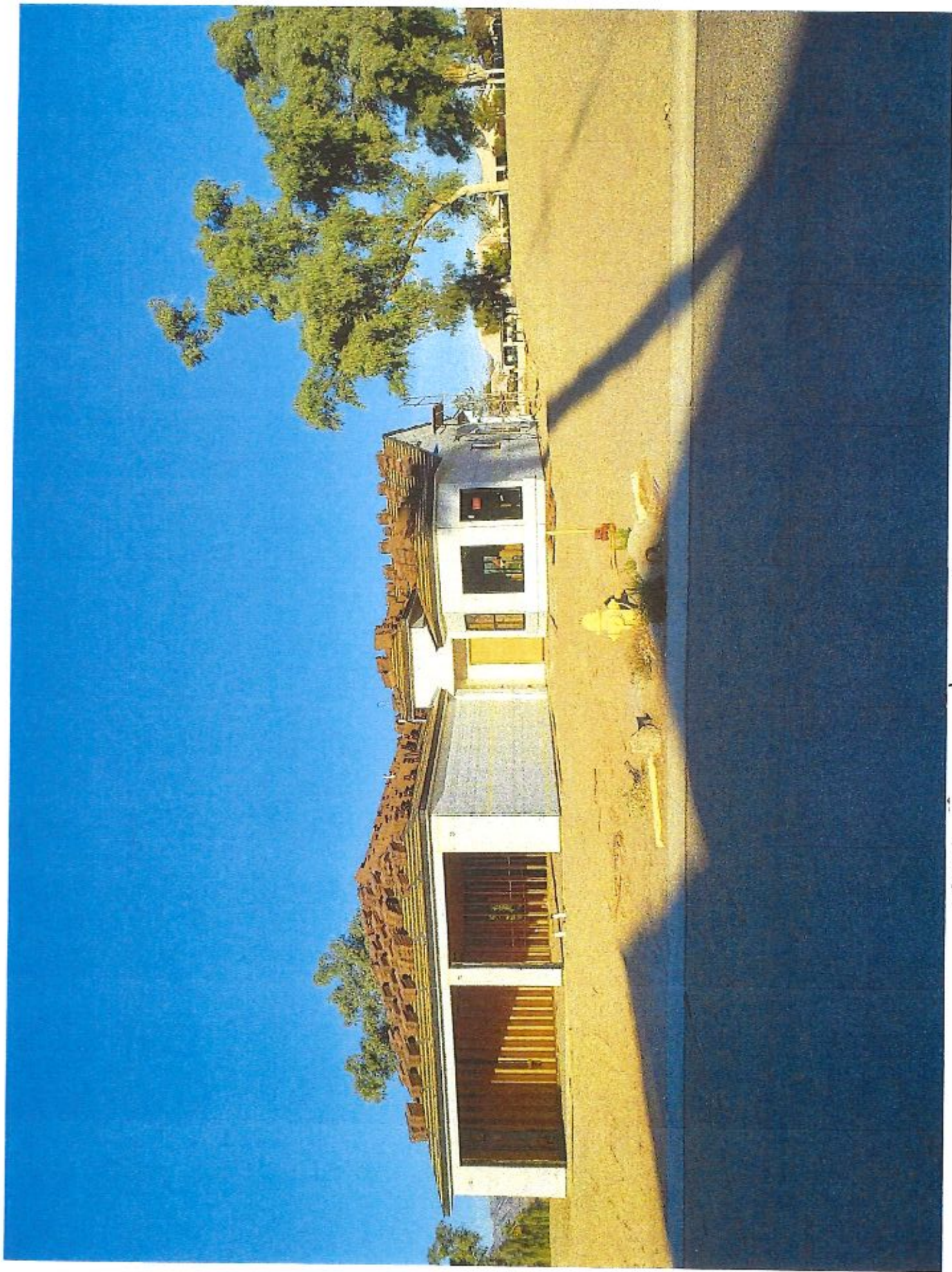

1951 Desert Dr.

Knight v. Ludwig, et al.
Mohave County Superior Court
Docket No. CV-2018-04003

EXHIBIT C

FINAL PLAT DESERT LAKES GOLF COURSE AND ESTATES TRACT 4076-B

A PORTION OF T16S 27E 1/4 OF SECTION 20
T.16N. S.27E. R.6E. S.2E.
MOHAVE COUNTY, ARIZONA

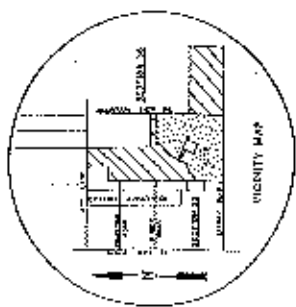

SURVEYORS' CERTIFICATE

I, the undersigned, being a duly licensed and sworn surveyor of the State of Arizona, do hereby certify that the foregoing plat was prepared by me or under my direct supervision and to the best of my knowledge and belief it is true and correct.

[Signature]
DATE: 04.11.27

ADJUDICATORS' CERTIFICATE

THE STATE ENGINEER HAS REVIEWED THE ABOVE DESCRIBED PLAT AND FINDS IT TO BE CORRECT AND ACCORDS WITH THE RECORDS OF THE PUBLIC LANDS.

[Signature]
DATE: 04.11.27

PARCELS DESIGNATION

NO.	ACRES	FRONT FEET	DEPTH FEET	AREA
1	1.00	100	100	10,000
2	1.00	100	100	10,000
3	1.00	100	100	10,000
4	1.00	100	100	10,000
5	1.00	100	100	10,000
6	1.00	100	100	10,000
7	1.00	100	100	10,000
8	1.00	100	100	10,000
9	1.00	100	100	10,000
10	1.00	100	100	10,000
11	1.00	100	100	10,000
12	1.00	100	100	10,000
13	1.00	100	100	10,000
14	1.00	100	100	10,000
15	1.00	100	100	10,000
16	1.00	100	100	10,000
17	1.00	100	100	10,000
18	1.00	100	100	10,000
19	1.00	100	100	10,000
20	1.00	100	100	10,000
21	1.00	100	100	10,000
22	1.00	100	100	10,000
23	1.00	100	100	10,000
24	1.00	100	100	10,000
25	1.00	100	100	10,000
26	1.00	100	100	10,000
27	1.00	100	100	10,000
28	1.00	100	100	10,000
29	1.00	100	100	10,000
30	1.00	100	100	10,000
31	1.00	100	100	10,000
32	1.00	100	100	10,000
33	1.00	100	100	10,000
34	1.00	100	100	10,000
35	1.00	100	100	10,000
36	1.00	100	100	10,000
37	1.00	100	100	10,000
38	1.00	100	100	10,000
39	1.00	100	100	10,000
40	1.00	100	100	10,000
41	1.00	100	100	10,000
42	1.00	100	100	10,000
43	1.00	100	100	10,000
44	1.00	100	100	10,000
45	1.00	100	100	10,000
46	1.00	100	100	10,000
47	1.00	100	100	10,000
48	1.00	100	100	10,000
49	1.00	100	100	10,000
50	1.00	100	100	10,000
51	1.00	100	100	10,000
52	1.00	100	100	10,000
53	1.00	100	100	10,000
54	1.00	100	100	10,000
55	1.00	100	100	10,000
56	1.00	100	100	10,000
57	1.00	100	100	10,000
58	1.00	100	100	10,000
59	1.00	100	100	10,000
60	1.00	100	100	10,000
61	1.00	100	100	10,000
62	1.00	100	100	10,000
63	1.00	100	100	10,000
64	1.00	100	100	10,000
65	1.00	100	100	10,000
66	1.00	100	100	10,000
67	1.00	100	100	10,000
68	1.00	100	100	10,000
69	1.00	100	100	10,000
70	1.00	100	100	10,000
71	1.00	100	100	10,000
72	1.00	100	100	10,000
73	1.00	100	100	10,000
74	1.00	100	100	10,000
75	1.00	100	100	10,000
76	1.00	100	100	10,000
77	1.00	100	100	10,000
78	1.00	100	100	10,000
79	1.00	100	100	10,000
80	1.00	100	100	10,000
81	1.00	100	100	10,000
82	1.00	100	100	10,000
83	1.00	100	100	10,000
84	1.00	100	100	10,000
85	1.00	100	100	10,000
86	1.00	100	100	10,000
87	1.00	100	100	10,000
88	1.00	100	100	10,000
89	1.00	100	100	10,000
90	1.00	100	100	10,000
91	1.00	100	100	10,000
92	1.00	100	100	10,000
93	1.00	100	100	10,000
94	1.00	100	100	10,000
95	1.00	100	100	10,000
96	1.00	100	100	10,000
97	1.00	100	100	10,000
98	1.00	100	100	10,000
99	1.00	100	100	10,000
100	1.00	100	100	10,000

LEGEND

- 1. ALL RIGHTS RESERVED TO THE STATE OF ARIZONA.
- 2. ALL RIGHTS RESERVED TO THE STATE OF ARIZONA.
- 3. ALL RIGHTS RESERVED TO THE STATE OF ARIZONA.
- 4. ALL RIGHTS RESERVED TO THE STATE OF ARIZONA.
- 5. ALL RIGHTS RESERVED TO THE STATE OF ARIZONA.
- 6. ALL RIGHTS RESERVED TO THE STATE OF ARIZONA.
- 7. ALL RIGHTS RESERVED TO THE STATE OF ARIZONA.
- 8. ALL RIGHTS RESERVED TO THE STATE OF ARIZONA.
- 9. ALL RIGHTS RESERVED TO THE STATE OF ARIZONA.
- 10. ALL RIGHTS RESERVED TO THE STATE OF ARIZONA.
- 11. ALL RIGHTS RESERVED TO THE STATE OF ARIZONA.
- 12. ALL RIGHTS RESERVED TO THE STATE OF ARIZONA.
- 13. ALL RIGHTS RESERVED TO THE STATE OF ARIZONA.
- 14. ALL RIGHTS RESERVED TO THE STATE OF ARIZONA.
- 15. ALL RIGHTS RESERVED TO THE STATE OF ARIZONA.
- 16. ALL RIGHTS RESERVED TO THE STATE OF ARIZONA.
- 17. ALL RIGHTS RESERVED TO THE STATE OF ARIZONA.
- 18. ALL RIGHTS RESERVED TO THE STATE OF ARIZONA.
- 19. ALL RIGHTS RESERVED TO THE STATE OF ARIZONA.
- 20. ALL RIGHTS RESERVED TO THE STATE OF ARIZONA.
- 21. ALL RIGHTS RESERVED TO THE STATE OF ARIZONA.
- 22. ALL RIGHTS RESERVED TO THE STATE OF ARIZONA.
- 23. ALL RIGHTS RESERVED TO THE STATE OF ARIZONA.
- 24. ALL RIGHTS RESERVED TO THE STATE OF ARIZONA.
- 25. ALL RIGHTS RESERVED TO THE STATE OF ARIZONA.
- 26. ALL RIGHTS RESERVED TO THE STATE OF ARIZONA.
- 27. ALL RIGHTS RESERVED TO THE STATE OF ARIZONA.
- 28. ALL RIGHTS RESERVED TO THE STATE OF ARIZONA.
- 29. ALL RIGHTS RESERVED TO THE STATE OF ARIZONA.
- 30. ALL RIGHTS RESERVED TO THE STATE OF ARIZONA.
- 31. ALL RIGHTS RESERVED TO THE STATE OF ARIZONA.
- 32. ALL RIGHTS RESERVED TO THE STATE OF ARIZONA.
- 33. ALL RIGHTS RESERVED TO THE STATE OF ARIZONA.
- 34. ALL RIGHTS RESERVED TO THE STATE OF ARIZONA.
- 35. ALL RIGHTS RESERVED TO THE STATE OF ARIZONA.
- 36. ALL RIGHTS RESERVED TO THE STATE OF ARIZONA.
- 37. ALL RIGHTS RESERVED TO THE STATE OF ARIZONA.
- 38. ALL RIGHTS RESERVED TO THE STATE OF ARIZONA.
- 39. ALL RIGHTS RESERVED TO THE STATE OF ARIZONA.
- 40. ALL RIGHTS RESERVED TO THE STATE OF ARIZONA.
- 41. ALL RIGHTS RESERVED TO THE STATE OF ARIZONA.
- 42. ALL RIGHTS RESERVED TO THE STATE OF ARIZONA.
- 43. ALL RIGHTS RESERVED TO THE STATE OF ARIZONA.
- 44. ALL RIGHTS RESERVED TO THE STATE OF ARIZONA.
- 45. ALL RIGHTS RESERVED TO THE STATE OF ARIZONA.
- 46. ALL RIGHTS RESERVED TO THE STATE OF ARIZONA.
- 47. ALL RIGHTS RESERVED TO THE STATE OF ARIZONA.
- 48. ALL RIGHTS RESERVED TO THE STATE OF ARIZONA.
- 49. ALL RIGHTS RESERVED TO THE STATE OF ARIZONA.
- 50. ALL RIGHTS RESERVED TO THE STATE OF ARIZONA.
- 51. ALL RIGHTS RESERVED TO THE STATE OF ARIZONA.
- 52. ALL RIGHTS RESERVED TO THE STATE OF ARIZONA.
- 53. ALL RIGHTS RESERVED TO THE STATE OF ARIZONA.
- 54. ALL RIGHTS RESERVED TO THE STATE OF ARIZONA.
- 55. ALL RIGHTS RESERVED TO THE STATE OF ARIZONA.
- 56. ALL RIGHTS RESERVED TO THE STATE OF ARIZONA.
- 57. ALL RIGHTS RESERVED TO THE STATE OF ARIZONA.
- 58. ALL RIGHTS RESERVED TO THE STATE OF ARIZONA.
- 59. ALL RIGHTS RESERVED TO THE STATE OF ARIZONA.
- 60. ALL RIGHTS RESERVED TO THE STATE OF ARIZONA.
- 61. ALL RIGHTS RESERVED TO THE STATE OF ARIZONA.
- 62. ALL RIGHTS RESERVED TO THE STATE OF ARIZONA.
- 63. ALL RIGHTS RESERVED TO THE STATE OF ARIZONA.
- 64. ALL RIGHTS RESERVED TO THE STATE OF ARIZONA.
- 65. ALL RIGHTS RESERVED TO THE STATE OF ARIZONA.
- 66. ALL RIGHTS RESERVED TO THE STATE OF ARIZONA.
- 67. ALL RIGHTS RESERVED TO THE STATE OF ARIZONA.
- 68. ALL RIGHTS RESERVED TO THE STATE OF ARIZONA.
- 69. ALL RIGHTS RESERVED TO THE STATE OF ARIZONA.
- 70. ALL RIGHTS RESERVED TO THE STATE OF ARIZONA.
- 71. ALL RIGHTS RESERVED TO THE STATE OF ARIZONA.
- 72. ALL RIGHTS RESERVED TO THE STATE OF ARIZONA.
- 73. ALL RIGHTS RESERVED TO THE STATE OF ARIZONA.
- 74. ALL RIGHTS RESERVED TO THE STATE OF ARIZONA.
- 75. ALL RIGHTS RESERVED TO THE STATE OF ARIZONA.
- 76. ALL RIGHTS RESERVED TO THE STATE OF ARIZONA.
- 77. ALL RIGHTS RESERVED TO THE STATE OF ARIZONA.
- 78. ALL RIGHTS RESERVED TO THE STATE OF ARIZONA.
- 79. ALL RIGHTS RESERVED TO THE STATE OF ARIZONA.
- 80. ALL RIGHTS RESERVED TO THE STATE OF ARIZONA.
- 81. ALL RIGHTS RESERVED TO THE STATE OF ARIZONA.
- 82. ALL RIGHTS RESERVED TO THE STATE OF ARIZONA.
- 83. ALL RIGHTS RESERVED TO THE STATE OF ARIZONA.
- 84. ALL RIGHTS RESERVED TO THE STATE OF ARIZONA.
- 85. ALL RIGHTS RESERVED TO THE STATE OF ARIZONA.
- 86. ALL RIGHTS RESERVED TO THE STATE OF ARIZONA.
- 87. ALL RIGHTS RESERVED TO THE STATE OF ARIZONA.
- 88. ALL RIGHTS RESERVED TO THE STATE OF ARIZONA.
- 89. ALL RIGHTS RESERVED TO THE STATE OF ARIZONA.
- 90. ALL RIGHTS RESERVED TO THE STATE OF ARIZONA.
- 91. ALL RIGHTS RESERVED TO THE STATE OF ARIZONA.
- 92. ALL RIGHTS RESERVED TO THE STATE OF ARIZONA.
- 93. ALL RIGHTS RESERVED TO THE STATE OF ARIZONA.
- 94. ALL RIGHTS RESERVED TO THE STATE OF ARIZONA.
- 95. ALL RIGHTS RESERVED TO THE STATE OF ARIZONA.
- 96. ALL RIGHTS RESERVED TO THE STATE OF ARIZONA.
- 97. ALL RIGHTS RESERVED TO THE STATE OF ARIZONA.
- 98. ALL RIGHTS RESERVED TO THE STATE OF ARIZONA.
- 99. ALL RIGHTS RESERVED TO THE STATE OF ARIZONA.
- 100. ALL RIGHTS RESERVED TO THE STATE OF ARIZONA.

BEING

THE STATE ENGINEER HAS REVIEWED THE ABOVE DESCRIBED PLAT AND FINDS IT TO BE CORRECT AND ACCORDS WITH THE RECORDS OF THE PUBLIC LANDS.

CHAIRMAN OF THE BOARD CERTIFICATE

I, the undersigned, being a duly licensed and sworn surveyor of the State of Arizona, do hereby certify that the foregoing plat was prepared by me or under my direct supervision and to the best of my knowledge and belief it is true and correct.

[Signature]
DATE: 04.11.27

CLASS OF THE BOARD CERTIFICATE

I, the undersigned, being a duly licensed and sworn surveyor of the State of Arizona, do hereby certify that the foregoing plat was prepared by me or under my direct supervision and to the best of my knowledge and belief it is true and correct.

[Signature]
DATE: 04.11.27

COUNTY CERTIFICATE

I, the undersigned, being a duly licensed and sworn surveyor of the State of Arizona, do hereby certify that the foregoing plat was prepared by me or under my direct supervision and to the best of my knowledge and belief it is true and correct.

[Signature]
DATE: 04.11.27

COUNTY RECORDS

I, the undersigned, being a duly licensed and sworn surveyor of the State of Arizona, do hereby certify that the foregoing plat was prepared by me or under my direct supervision and to the best of my knowledge and belief it is true and correct.

[Signature]
DATE: 04.11.27

NOTE: FOR FINAL PLAT, THE CROSSING OF THE RAILROADS SHOULD BE SHOWN AS A CROSSING OF THE RAILROADS AND NOT AS A CROSSING OF THE RAILROADS.

OWNERS' STATEMENTS

I, the undersigned, being a duly licensed and sworn surveyor of the State of Arizona, do hereby certify that the foregoing plat was prepared by me or under my direct supervision and to the best of my knowledge and belief it is true and correct.

[Signature]
DATE: 04.11.27

NOTARIES' STATEMENTS

I, the undersigned, being a duly licensed and sworn surveyor of the State of Arizona, do hereby certify that the foregoing plat was prepared by me or under my direct supervision and to the best of my knowledge and belief it is true and correct.

[Signature]
DATE: 04.11.27

LEGAL DESCRIPTION

A PORTION OF T16S 27E 1/4 OF SECTION 20, T.16N. S.27E. R.6E. S.2E., MOHAVE COUNTY, ARIZONA, BEING TRACT 4076-B, AS SHOWN ON THE ATTACHED PLAT.

APPROVED AND FORWARDED: [Signature]

DES-282
MOHAVE COUNTY, ARIZONA
APR 11 1927

DESERT LAKES GOLF COURSE AND ESTATES TRACT 4076--B

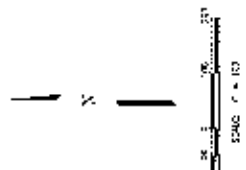
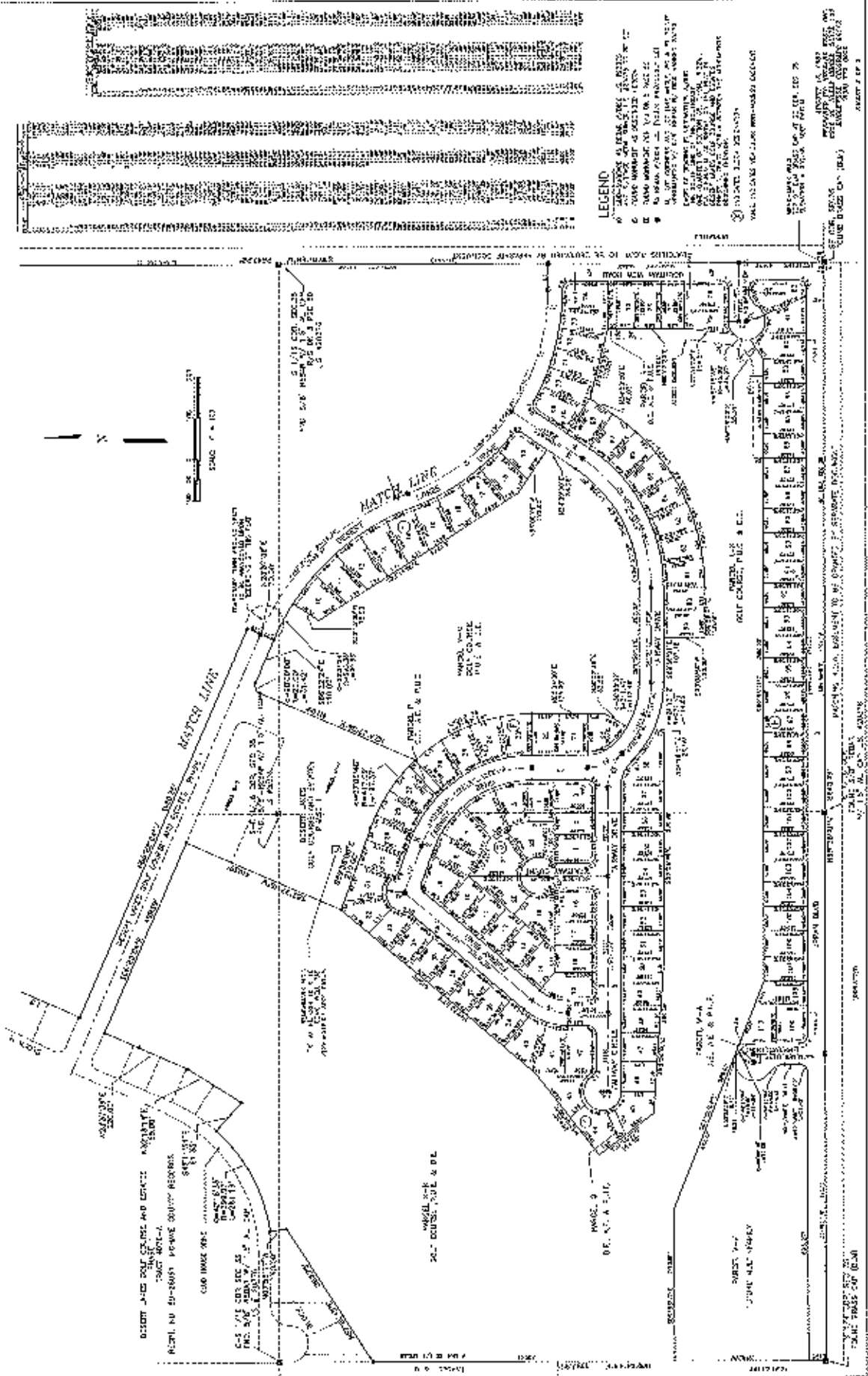

- LEGEND**
- 1. UNIMPROVED LOTS
 - 2. IMPROVED LOTS
 - 3. ROAD
 - 4. SIDEWALK
 - 5. DRIVE
 - 6. FENCE
 - 7. UTILITY LINE
 - 8. EASEMENT
 - 9. RESERVE
 - 10. PUBLIC UTILITY
 - 11. PUBLIC ROAD
 - 12. PUBLIC UTILITY
 - 13. PUBLIC ROAD
 - 14. PUBLIC UTILITY
 - 15. PUBLIC ROAD
 - 16. PUBLIC UTILITY
 - 17. PUBLIC ROAD
 - 18. PUBLIC UTILITY
 - 19. PUBLIC ROAD
 - 20. PUBLIC UTILITY

DESERT LAKES GOLF COURSE AND ESTATES TRACT 4076--B

PLANNED BY: [Name]

DESIGNED BY: [Name]

DATE: [Date]

SCALE: 1" = 100'

THIS PLAN IS SUBJECT TO ALL APPLICABLE ZONING ORDINANCES AND REGULATIONS.

ALL RIGHTS RESERVED.

Knight v. Ludwig, et al.
Mohave County Superior Court
Docket No. CV-2018-04003

EXHIBIT D

DESERT LAKES GOLF COURSE AND ESTATES, UNIT E, TRACT NO. 4163

3870A

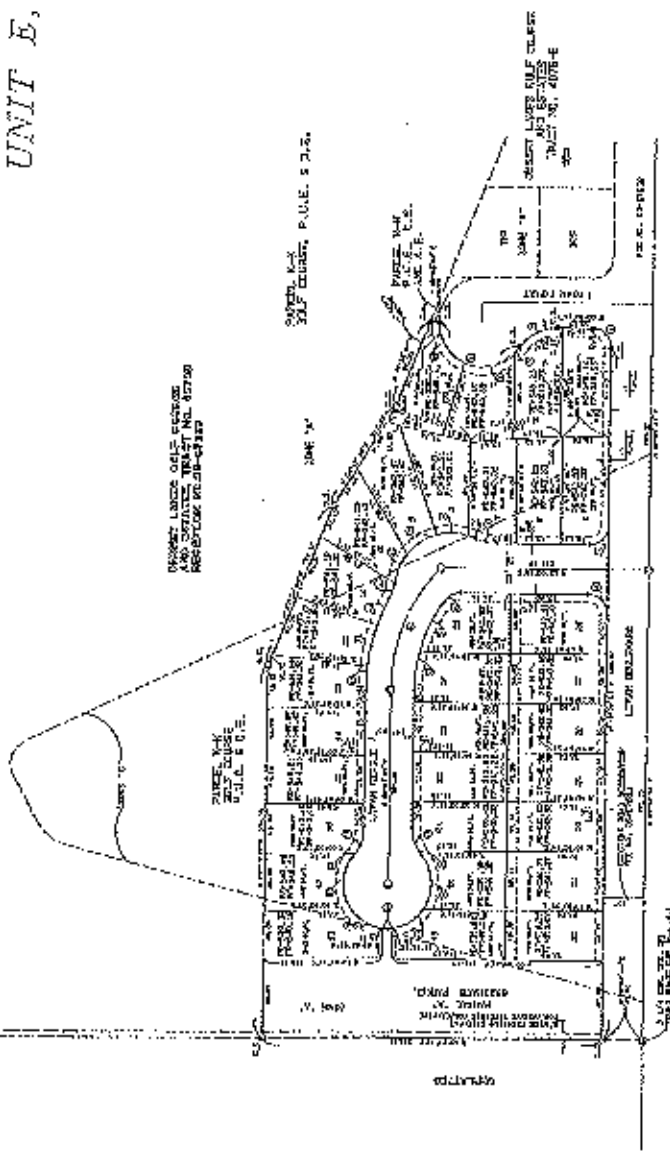

DESERT LAKES GOLF COURSE
AND ESTATES TRACT NO. 4163
REGISTERED 12-18-63

DESERT LAKES GOLF COURSE
AND ESTATES TRACT NO. 4163

LEGEND

- 1. 1/4" = 100' SCALE
- 2. 1/4" = 100' SCALE
- 3. 1/4" = 100' SCALE
- 4. 1/4" = 100' SCALE
- 5. 1/4" = 100' SCALE
- 6. 1/4" = 100' SCALE
- 7. 1/4" = 100' SCALE
- 8. 1/4" = 100' SCALE
- 9. 1/4" = 100' SCALE
- 10. 1/4" = 100' SCALE
- 11. 1/4" = 100' SCALE
- 12. 1/4" = 100' SCALE
- 13. 1/4" = 100' SCALE
- 14. 1/4" = 100' SCALE
- 15. 1/4" = 100' SCALE
- 16. 1/4" = 100' SCALE
- 17. 1/4" = 100' SCALE
- 18. 1/4" = 100' SCALE
- 19. 1/4" = 100' SCALE
- 20. 1/4" = 100' SCALE
- 21. 1/4" = 100' SCALE
- 22. 1/4" = 100' SCALE
- 23. 1/4" = 100' SCALE
- 24. 1/4" = 100' SCALE
- 25. 1/4" = 100' SCALE
- 26. 1/4" = 100' SCALE
- 27. 1/4" = 100' SCALE
- 28. 1/4" = 100' SCALE
- 29. 1/4" = 100' SCALE
- 30. 1/4" = 100' SCALE
- 31. 1/4" = 100' SCALE
- 32. 1/4" = 100' SCALE
- 33. 1/4" = 100' SCALE
- 34. 1/4" = 100' SCALE
- 35. 1/4" = 100' SCALE
- 36. 1/4" = 100' SCALE
- 37. 1/4" = 100' SCALE
- 38. 1/4" = 100' SCALE
- 39. 1/4" = 100' SCALE
- 40. 1/4" = 100' SCALE
- 41. 1/4" = 100' SCALE
- 42. 1/4" = 100' SCALE
- 43. 1/4" = 100' SCALE
- 44. 1/4" = 100' SCALE
- 45. 1/4" = 100' SCALE
- 46. 1/4" = 100' SCALE
- 47. 1/4" = 100' SCALE
- 48. 1/4" = 100' SCALE
- 49. 1/4" = 100' SCALE
- 50. 1/4" = 100' SCALE
- 51. 1/4" = 100' SCALE
- 52. 1/4" = 100' SCALE
- 53. 1/4" = 100' SCALE
- 54. 1/4" = 100' SCALE
- 55. 1/4" = 100' SCALE
- 56. 1/4" = 100' SCALE
- 57. 1/4" = 100' SCALE
- 58. 1/4" = 100' SCALE
- 59. 1/4" = 100' SCALE
- 60. 1/4" = 100' SCALE
- 61. 1/4" = 100' SCALE
- 62. 1/4" = 100' SCALE
- 63. 1/4" = 100' SCALE
- 64. 1/4" = 100' SCALE
- 65. 1/4" = 100' SCALE
- 66. 1/4" = 100' SCALE
- 67. 1/4" = 100' SCALE
- 68. 1/4" = 100' SCALE
- 69. 1/4" = 100' SCALE
- 70. 1/4" = 100' SCALE
- 71. 1/4" = 100' SCALE
- 72. 1/4" = 100' SCALE
- 73. 1/4" = 100' SCALE
- 74. 1/4" = 100' SCALE
- 75. 1/4" = 100' SCALE
- 76. 1/4" = 100' SCALE
- 77. 1/4" = 100' SCALE
- 78. 1/4" = 100' SCALE
- 79. 1/4" = 100' SCALE
- 80. 1/4" = 100' SCALE
- 81. 1/4" = 100' SCALE
- 82. 1/4" = 100' SCALE
- 83. 1/4" = 100' SCALE
- 84. 1/4" = 100' SCALE
- 85. 1/4" = 100' SCALE
- 86. 1/4" = 100' SCALE
- 87. 1/4" = 100' SCALE
- 88. 1/4" = 100' SCALE
- 89. 1/4" = 100' SCALE
- 90. 1/4" = 100' SCALE
- 91. 1/4" = 100' SCALE
- 92. 1/4" = 100' SCALE
- 93. 1/4" = 100' SCALE
- 94. 1/4" = 100' SCALE
- 95. 1/4" = 100' SCALE
- 96. 1/4" = 100' SCALE
- 97. 1/4" = 100' SCALE
- 98. 1/4" = 100' SCALE
- 99. 1/4" = 100' SCALE
- 100. 1/4" = 100' SCALE

DATE OF PREPARATION
1963 OCT 7
PREPARED BY: [Name]
FOR: [Name]
BY: [Name]

SEE PLAN SHEET 3870A

BLK	LOT	AREA	OWNER	DATE
1	1	1000
1	2	1000
1	3	1000
1	4	1000
1	5	1000
1	6	1000
1	7	1000
1	8	1000
1	9	1000
1	10	1000
1	11	1000
1	12	1000
1	13	1000
1	14	1000
1	15	1000
1	16	1000
1	17	1000
1	18	1000
1	19	1000
1	20	1000
1	21	1000
1	22	1000
1	23	1000
1	24	1000
1	25	1000
1	26	1000
1	27	1000
1	28	1000
1	29	1000
1	30	1000
1	31	1000
1	32	1000
1	33	1000
1	34	1000
1	35	1000
1	36	1000
1	37	1000
1	38	1000
1	39	1000
1	40	1000
1	41	1000
1	42	1000
1	43	1000
1	44	1000
1	45	1000
1	46	1000
1	47	1000
1	48	1000
1	49	1000
1	50	1000
1	51	1000
1	52	1000
1	53	1000
1	54	1000
1	55	1000
1	56	1000
1	57	1000
1	58	1000
1	59	1000
1	60	1000
1	61	1000
1	62	1000
1	63	1000
1	64	1000
1	65	1000
1	66	1000
1	67	1000
1	68	1000
1	69	1000
1	70	1000
1	71	1000
1	72	1000
1	73	1000
1	74	1000
1	75	1000
1	76	1000
1	77	1000
1	78	1000
1	79	1000
1	80	1000
1	81	1000
1	82	1000
1	83	1000
1	84	1000
1	85	1000
1	86	1000
1	87	1000
1	88	1000
1	89	1000
1	90	1000
1	91	1000
1	92	1000
1	93	1000
1	94	1000
1	95	1000
1	96	1000
1	97	1000
1	98	1000
1	99	1000
1	100	1000

Knight v. Ludwig, et al.
Mohave County Superior Court
Docket No. CV-2018-04003

EXHIBIT E

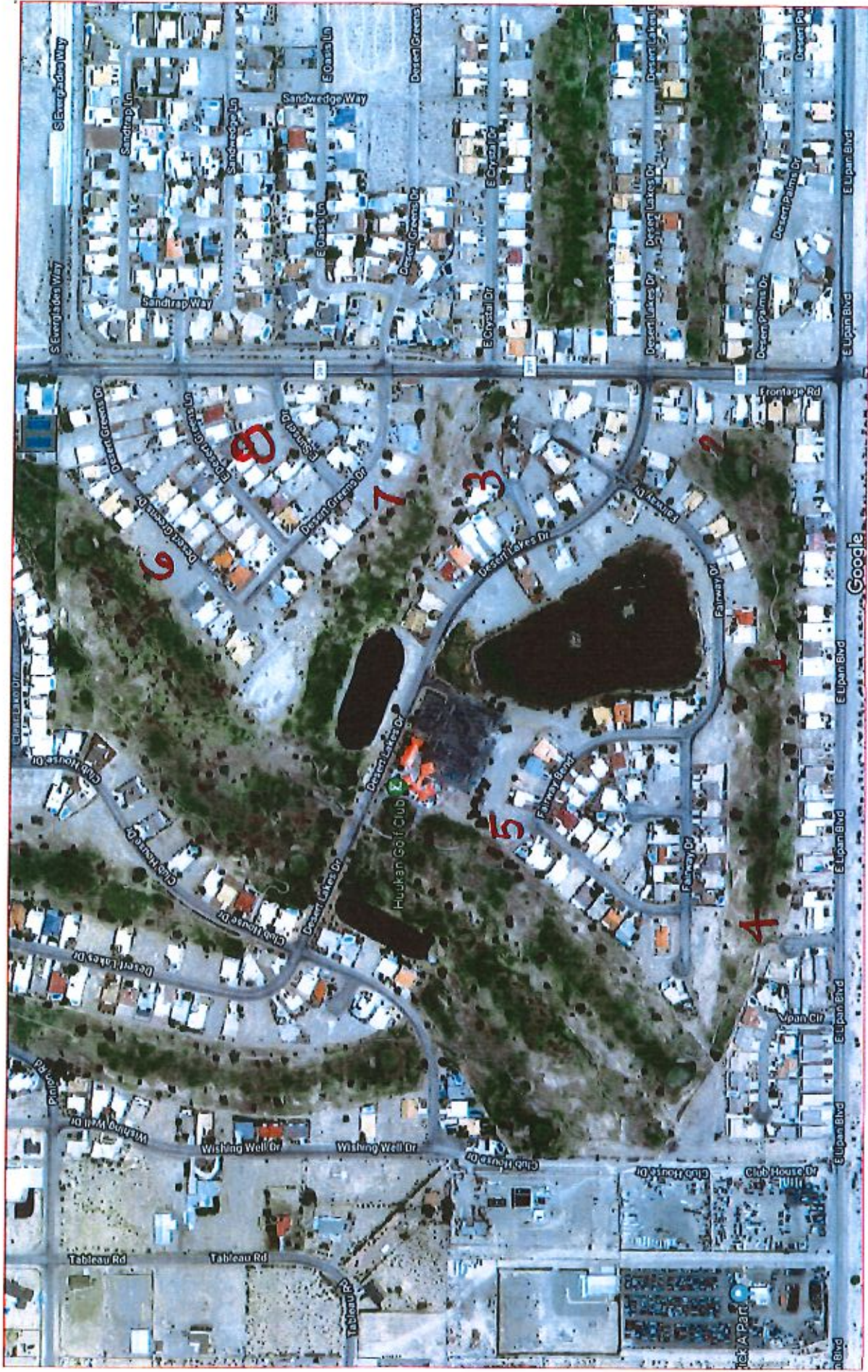



1



21

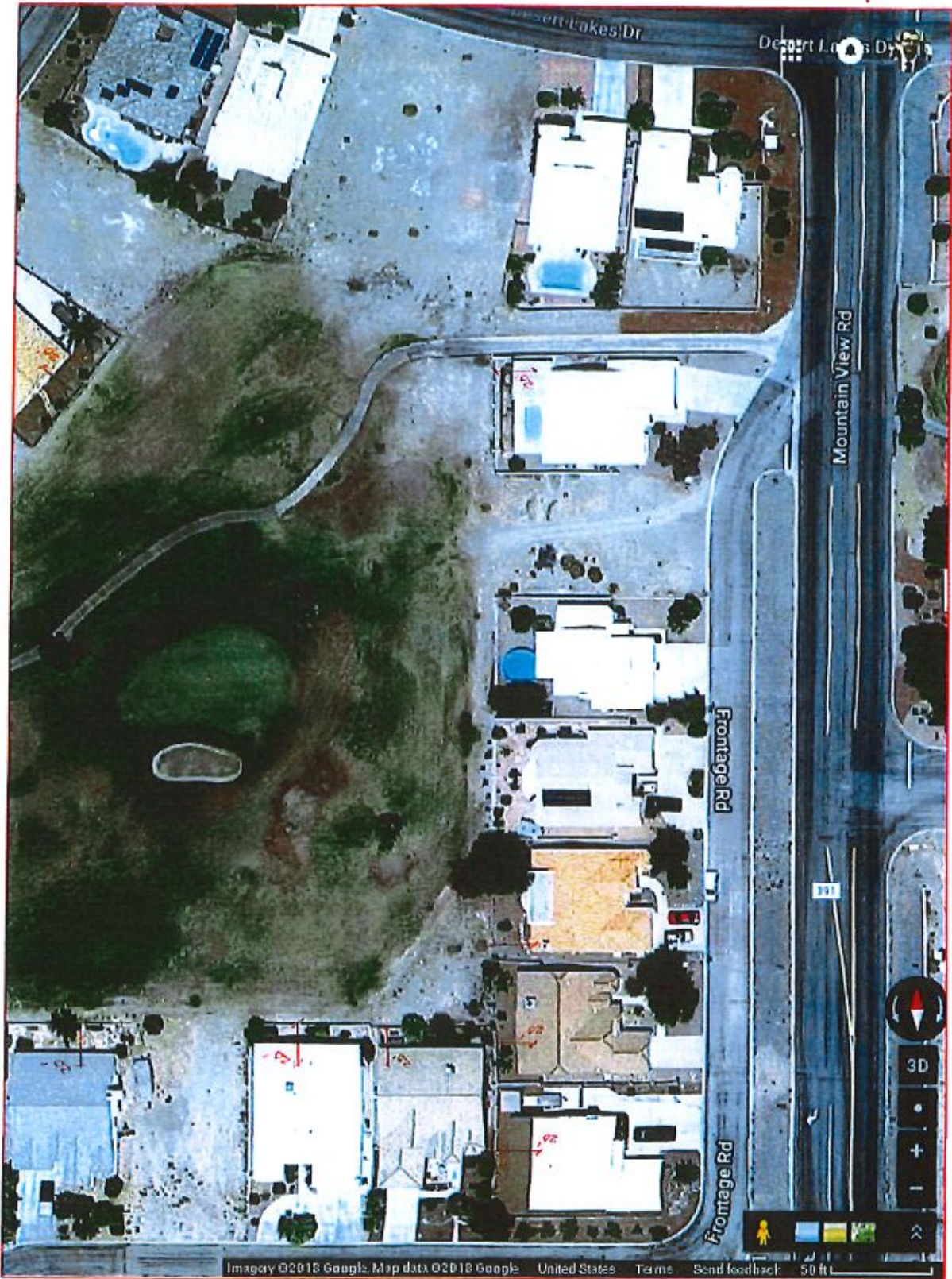

31





4



Image © 2011 Google, Inc. All rights reserved. Terms - Street View

Google







108



19

Knight v. Ludwig, et al.
Mohave County Superior Court
Docket No. CV-2018-04003

EXHIBIT F



**C&J RIVER REALTY- TO LEFT OF 1963
DESERT LAKE DR. 768-1441**

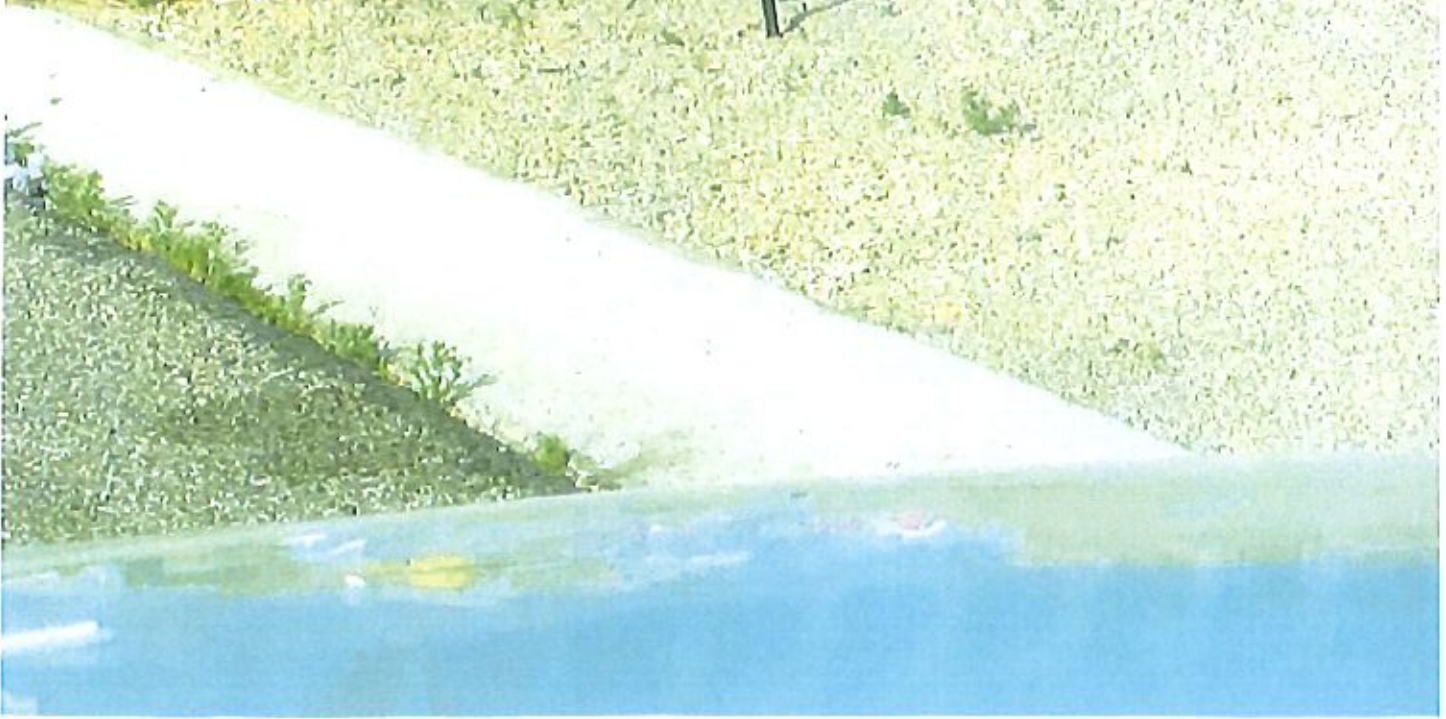

FSBO - TO LEFT OF

1926 FAIRWAY DR

909-600-4344

(RICHARD)



FSBO - TO RIGHT OF 1948 FAIRWAY DR 714-335-3194 (JENIFER)



FSBO- TO LEFT OF 1887 LIPAN BLVD 768-9769

FOR SALE
818-025-0914
828-768-0700

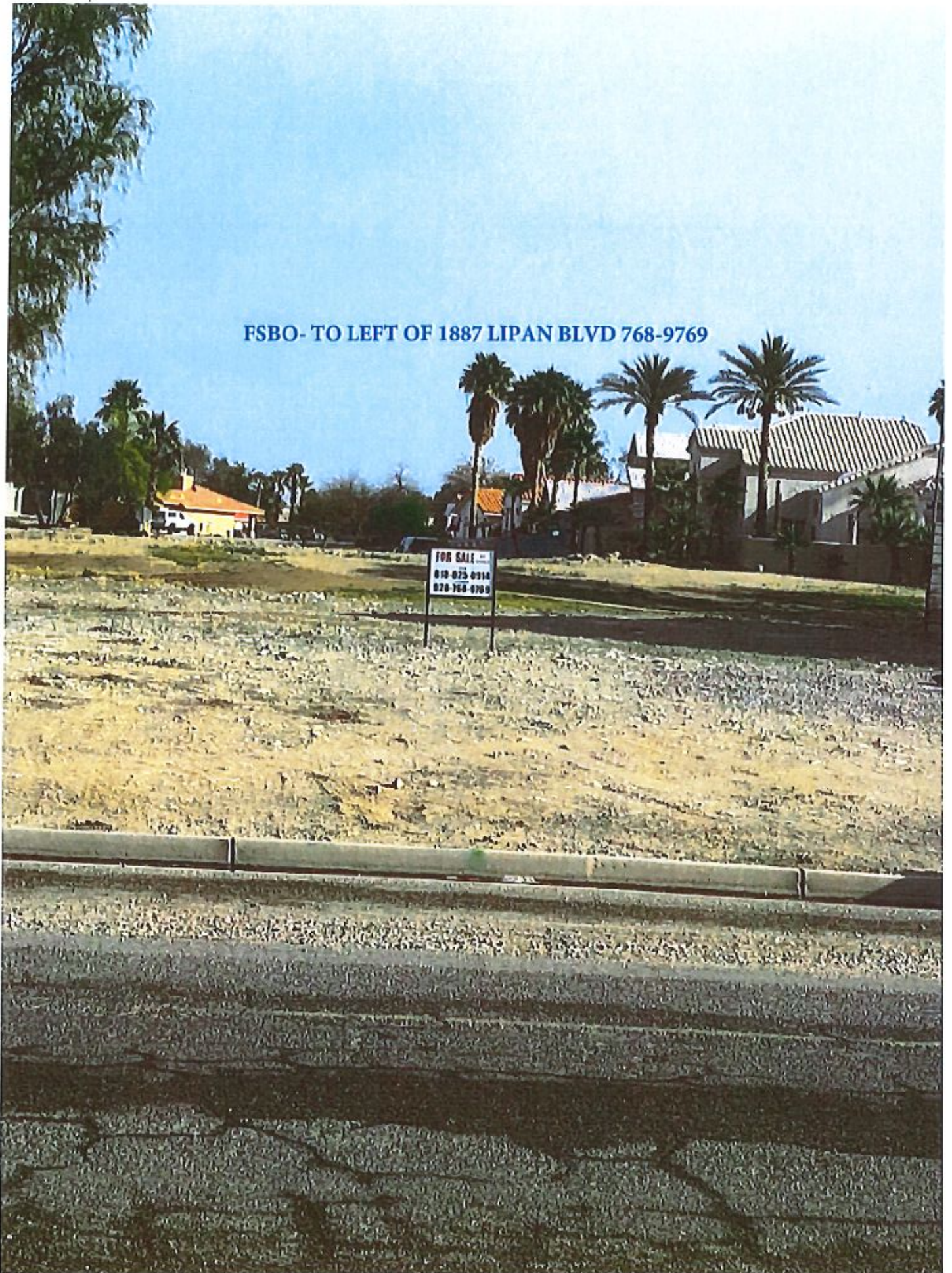

A photograph of a real estate sign placed on a gravel lot. The sign is white with black text and is supported by a dark metal frame. In the background, there are several large green trees, including a prominent weeping tree on the left and palm trees on the right. The sky is clear and blue. The ground is covered in light-colored gravel with some sparse, dry yellowish vegetation in the foreground.

\$68,000

768-4443

**FSBO - TO THE LEFT (2 LOTS OVER)
FROM 1963 DESERT DRIVE - MEHDI**



KELLER WILLIAMS TO THE RIGHT OF 1962
DESERT LAKES PLACE

KELLER WILLIAMS
RIVER CREST REALTY
BETTY MOSE
716-4361

DESERT LAKES PLACE
1962

Fairway Ct
Fairway Dr

**REMAX- CORNER OF FAIRWAY COURT
AND FAIRWAY DRIVE -CANDICE**



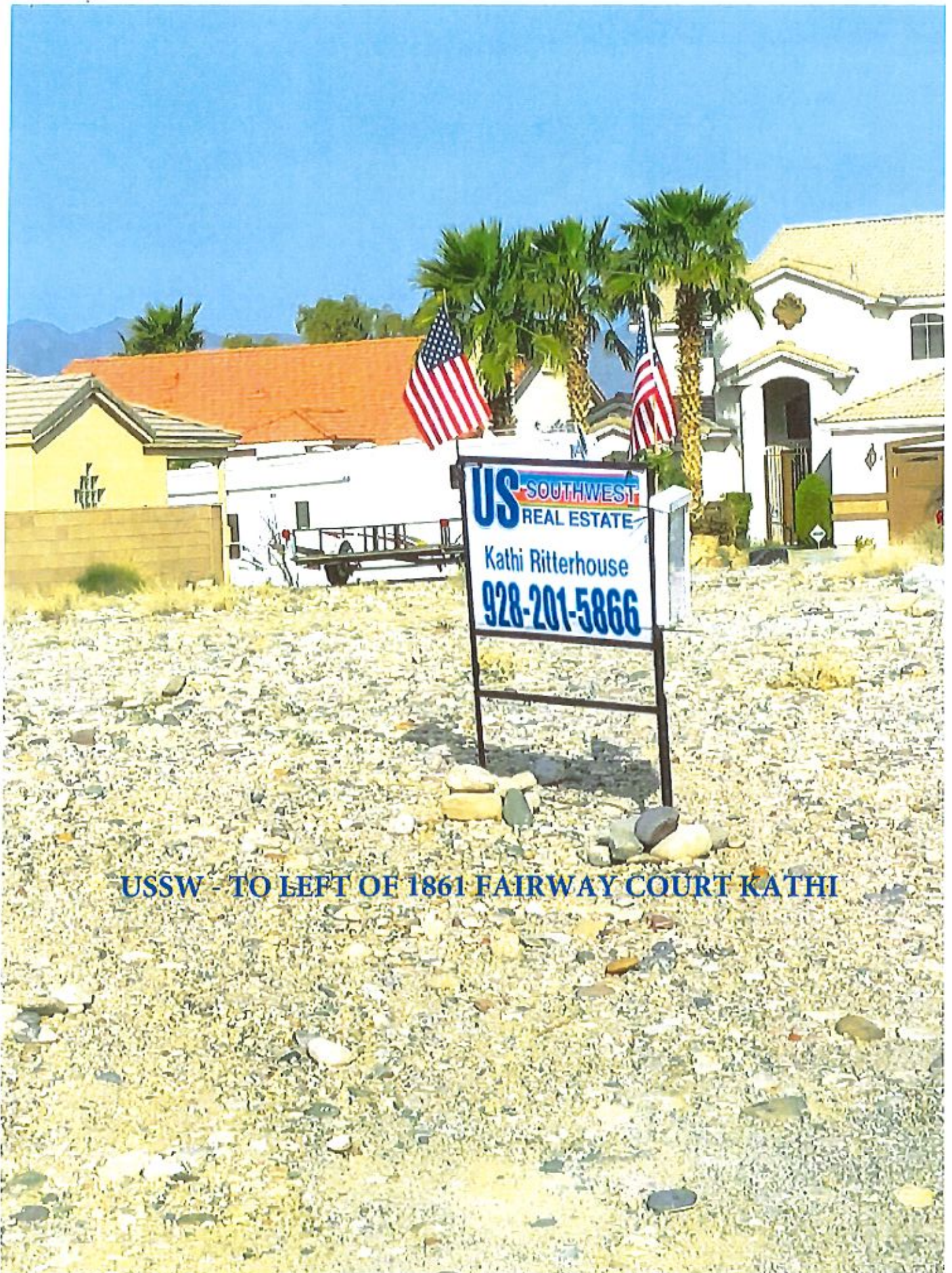

USSW - TO LEFT OF 1861 FAIRWAY COURT KATHI

USSW - TO LEFT OF 1876 FAIRWAY DR

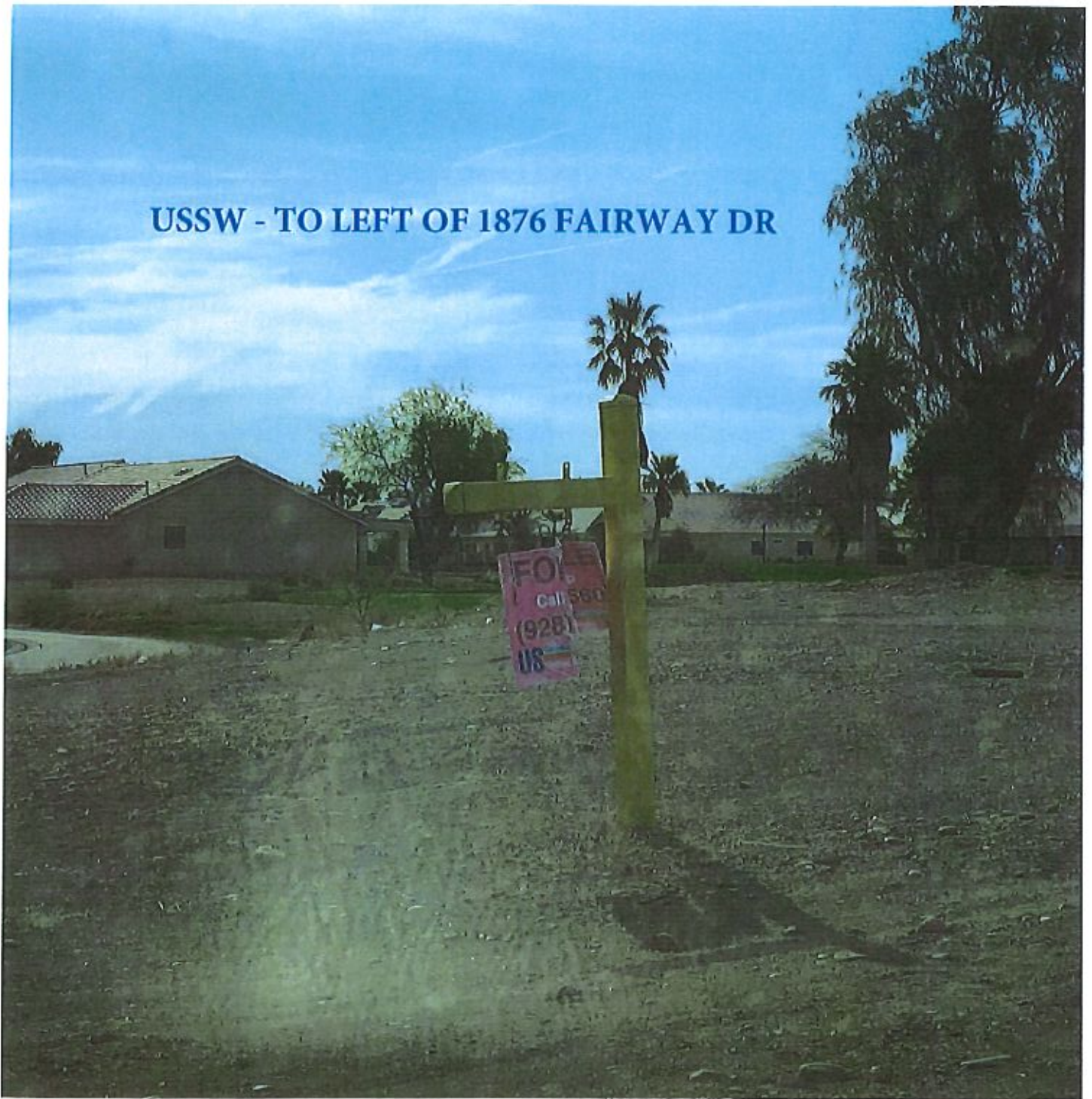

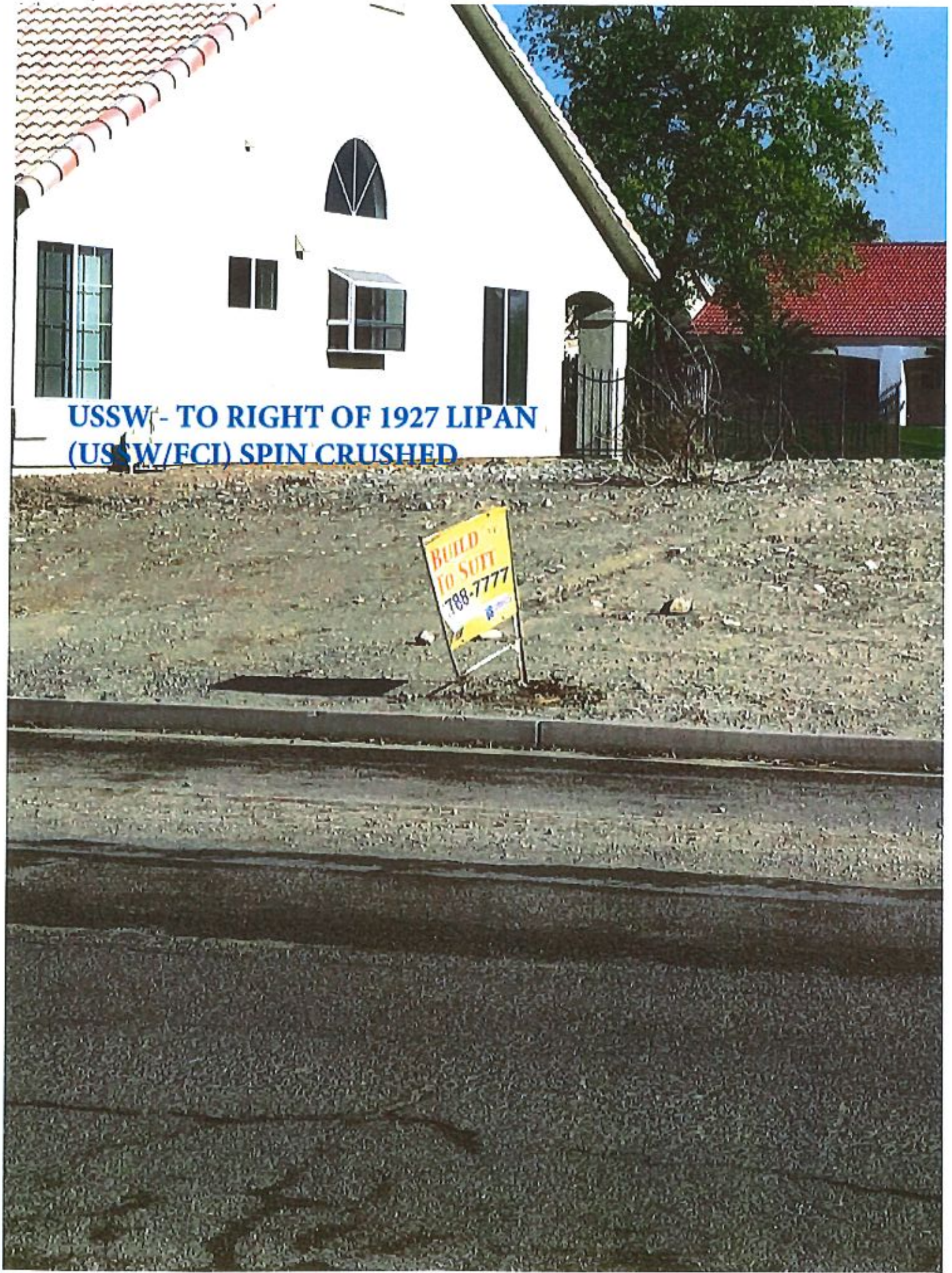

**USSW- TO RIGHT OF 1927 LIPAN
(USSW/FCI) SPIN CRUSHED**

**BUILD
TO SUIT
788-7777**

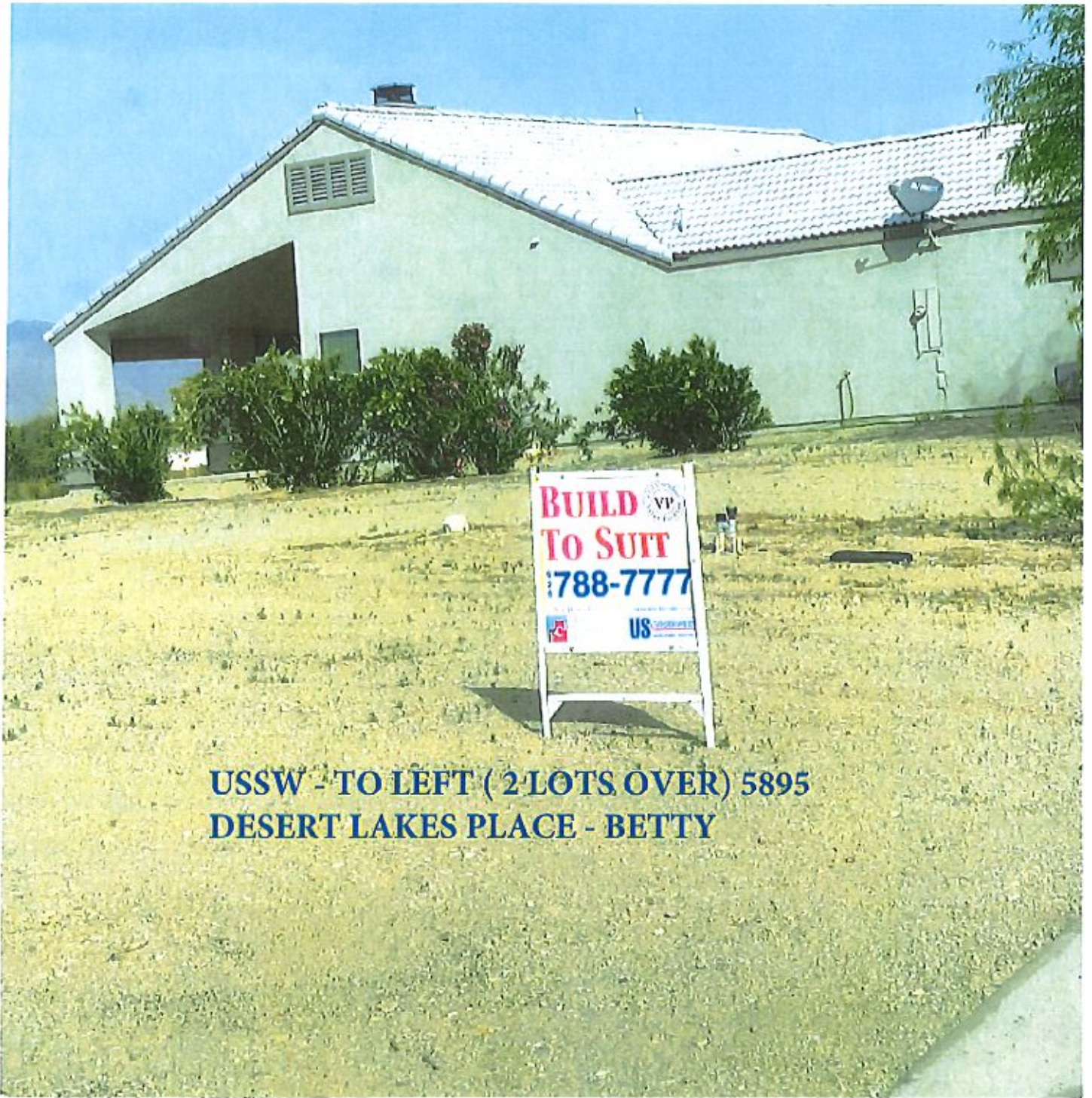

**USSW - TO LEFT (2 LOTS OVER) 5895
DESERT LAKES PLACE - BETTY**